



**KENDALL COUNTY COMMISSIONERS COURT
AGENDA REQUEST**

COMMISSIONER COURT DATE: 11/28/2016
OPEN SESSION

SUBJECT	Commissioners Court Meeting Minutes
DEPARTMENT & PERSON MAKING REQUEST	County Clerk's Office Sally W. Peters, Deputy Clerk/Administrative Assistant
PHONE # OR EXTENSION #	830-249-9343, ext. 212
TIME NEEDED FOR PRESENTATION	1 minute
WORDING OF AGENDA ITEM	Consideration and action on the Minutes for November 14 and 16, 2016.
REASON FOR AGENDA ITEM	To approve the Minutes from the previous Commissioners Court meetings.
IS THERE DOCUMENTATION	After approval, the minutes will be posted on the County website.
WHO WILL THIS AFFECT?	The public
ADDITIONAL INFORMATION	None



KENDALL COUNTY COMMISSIONERS COURT AGENDA REQUEST

COMMISSIONER COURT DATE: 11/28/2016 OPEN SESSION			
SUBJECT	Service awards November 2016		
DEPARTMENT & PERSON MAKING REQUEST	Sheryl D'Spain Treasurer		
PHONE # OR EXTENSION #	830-249-9343 ext 220		
TIME NEEDED FOR PRESENTATION	5 Minutes		
WORDING OF AGENDA ITEM	Jason Allen	Road & Bridge	15 Years
	Brad McNair	Sheriff's Office	10 Years
	Glen Duty	Sheriff's Office	10 Years
REASON FOR AGENDA ITEM	Recognize County employees for their service to the county		
IS THERE DOCUMENTATION	No		
WHO WILL THIS AFFECT?	Countywide		
ADDITIONAL INFORMATION	None		



KENDALL COUNTY COMMISSIONERS COURT AGENDA REQUEST

COMMISSIONER COURT DATE: 11/28/2016 OPEN SESSION	
SUBJECT	Accounts Payable Claims
DEPARTMENT & PERSON MAKING REQUEST	Auditor's Office Corinna Speer, County Auditor
PHONE # OR EXTENSION #	830-249-9343 Ext. 240
TIME NEEDED FOR PRESENTATION	5 Minutes
WORDING OF AGENDA ITEM	Consideration and action on the approval of accounts payable claims for purchases, services and vendors.
REASON FOR AGENDA ITEM	To pay current accounts payable claims.
IS THERE DOCUMENTATION	Yes Financial Transparency Link / County Auditor Web Page
WHO WILL THIS AFFECT?	Departments that have AP claims
ADDITIONAL INFORMATION	None



KENDALL COUNTY COMMISSIONERS COURT AGENDA REQUEST

COMMISSIONER COURT DATE: 11/28/2016 OPEN SESSION	
SUBJECT	Presentation on Cibolo Nature Center & Farm
DEPARTMENT & PERSON MAKING REQUEST	Carolyn Chipman Evans, Executive Director, and John Schilhab, President, Board of Trustees Darrel L. Lux, County Judge
PHONE # OR EXTENSION #	830-249-9343, ext. 213
TIME NEEDED FOR PRESENTATION	15 minutes
WORDING OF AGENDA ITEM	Presentation on the Cibolo Nature Center & Farm, a regional destination with a mission of environmental conservation through education and stewardship.
REASON FOR AGENDA ITEM	The Cibolo Nature Center & Farm is a regional destination with a mission of environmental conservation through education and stewardship. The 100-acre nature center campus showcases four natural ecosystems has recently launched a Nature Preschool. The 60-acre Herff Farm campus demonstrates current water conservation techniques while referencing historical agricultural practices and our impact on the water table over the past 150 years. Herff Farm was recently placed under a voluntary permanent conservation easement, ensuring that this important landscape will remain as is in perpetuity. Over 30,000 visitors visit the nature center and farm each year and have the opportunity to directly connect with beautiful Cibolo Creek while learning about water quality and water conservation through school fieldtrips, workshops, becoming volunteer citizen scientists and quiet recreation.
IS THERE DOCUMENTATION	No
WHO WILL THIS AFFECT?	Countywide
ADDITIONAL INFORMATION	None



KENDALL COUNTY COMMISSIONERS COURT AGENDA REQUEST

COMMISSIONER COURT DATE: 11/28/2016
OPEN SESSION

SUBJECT	Monthly Reports - Fee Offices
DEPARTMENT & PERSON MAKING REQUEST	County Auditor's Office Corinna Speer, Auditor
PHONE # OR EXTENSION #	830-249-9343 Ext. 240
TIME NEEDED FOR PRESENTATION	5 Minutes
WORDING OF AGENDA ITEM	Consideration and action on the approval of monthly reports for October 2016.
REASON FOR AGENDA ITEM	To approve monthly reports from fee offices as required by law. To approve monthly reports from departments which collect money for services.
IS THERE DOCUMENTATION	Yes
WHO WILL THIS AFFECT?	Departments who submit a monthly report to the County Auditor's Office.
ADDITIONAL INFORMATION	None

FEES OF OFFICE REPORTS FY 2017

[illegible]



**KENDALL COUNTY COMMISSIONERS COURT
AGENDA REQUEST**

COMMISSIONER COURT DATE: 11/28/2016 OPEN SESSION	
SUBJECT	Sales Tax Report
DEPARTMENT & PERSON MAKING REQUEST	Treasurer's office Sheryl D'Spain
PHONE # OR EXTENSION #	830-249-9343 ext. 220
TIME NEEDED FOR PRESENTATION	2 minutes
WORDING OF AGENDA ITEM	Presentation of Sales Tax report
REASON FOR AGENDA ITEM	To report on the portion of sales tax reimbursed from the State Comptroller's office.
IS THERE DOCUMENTATION	Yes, the report is on the County Website under departments, County Treasurer
WHO WILL THIS AFFECT?	Countywide
ADDITIONAL INFORMATION	None



Sheryl D'Spain

Kendall County Treasurer

201 E. San Antonio, Suite 302 • Boerne, TX. 78006

830-249-9343 ext. 220 • Fax 830-249-9340

sheryl.dspain@co.kendall.tx.us

Nov 28, 2016

TO: Honorable Darrel Lux, County Judge
Honorable Mike Fincke, Commissioner, Pct. 1
Honorable Richard Elkins, Commissioner, Pct. 2
Honorable Tommy Pfeiffer, Commissioner, Pct. 3
Honorable Chad Carpenter, Commissioner, Pct. 4

RE: Comparison report for the collection of sales tax in Kendall County

In November, Kendall County received collections of \$ 260,840.07 for the month of September 2016. This figure is up 8.74 % from September collections the previous year. Our year-to-date collections are \$ 2,889,570.60 an increase of 8.28 % from last year.

Sheryl D'Spain
Treasurer

Sales Tax Report 2016

Sales tax collection for month	Month collection received	Sales Tax Collection 2015	Sales Tax Collection 2016	% change from 2015	% change from previous month collection	2015 sales tax collections Year to date	2016 sales tax collections year to date	% change from 2015
Nov 2015	JANUARY 2016	230,013.56	247,477.61	13.87%	8%	230,013.56	247,477.61	7.59%
Dec 2015	FEBRUARY 2016	303,520.45	316,384.47	4.23%	4%	533,534.01	563,862.08	5.68%
Jan 2016	MARCH 2016	209,022.49	232,802.00	11.37%	-26%	742,556.50	796,664.08	7.28%
Feb 2016	APRIL 2016	204,156.87	212,219.57	3.94%	-9%	946,713.37	1,008,883.65	6.56%
Mar 2016	MAY 2016	260,450.72	274,523.08	5.40%	29%	1,207,164.09	1,283,406.73	6.31%
Apr 2016	JUNE 2016	237,537.22	243,035.55	2.31%	-12.96%	1,444,701.31	1,526,442.28	5.35%
May 2016	JULY 2016	222,656.12	283,474.09	27.31%	16.64%	1,667,357.43	1,809,916.37	8.54%
Jun 2016	AUGUST 2016	294,856.33	294,827.80	0%	4.01%	1,962,213.76	2,104,744.17	7.26%
Jul 2016	SEPTEMBER 2016	248,143.45	270,107.07	8.13%	-8.38%	2,210,357.21	2,374,851.24	12.83%
Aug 2016	OCTOBER 2016	218,160.02	253,879.29	16.37%	-6.39%	2,428,517.23	2,628,730.53	8.24
Sep 2016	NOVEMBER 2016	239,871.97	260,840.07	8.74%	2.74%	2,668,389.20	2,889,570.60	8.28%
Oct 2016	DECEMBER 2016	253,467.97				2,921,857.17		

Total Sales Tax Revenue in Previous Years

2015 \$2,921,857.17

2014 \$2,771,178.56

2013 \$2,476,461.25

2012 \$2,309,641.11

**covering payments from Nov 2015-Oct 2016



**KENDALL COUNTY COMMISSIONERS COURT
AGENDA REQUEST**

COMMISSIONER COURT DATE: 11/28/2016 OPEN SESSION	
SUBJECT	Digitization & Preservation of County Clerk's Real Property Records
DEPARTMENT & PERSON MAKING REQUEST	Darlene Herrin, County Clerk
PHONE # OR EXTENSION #	830-249-9343, ext 230
TIME NEEDED FOR PRESENTATION	5 minutes
WORDING OF AGENDA ITEM	Consideration and action to approve KoFile Technologies Phase I Modernization Project for the County Clerk's Office (Real Property Records, consisting of 301 volumes / 331,100 pages, date range 12/30/1982 through 1/2/1997)
REASON FOR AGENDA ITEM	Advise the Court and request the Court's approval
IS THERE DOCUMENTATION	Yes
WHO WILL THIS AFFECT?	The General Public, Attorneys, Title/Abstract Companies, Realtors, Surveyors
ADDITIONAL INFORMATION	Funding will be from the County Clerk's Records Management & Preservation Fund 19.

PROJECT PRICING

KENDALL COUNTY CLERK
CONDITION ASSESSMENT

PROJECT OVERVIEW

This project is presented via Kofile's TXMAS Contract No. **TXMAS-13-36010**. Upon Kendall County's membership with TXMAS cooperative purchasing, please reference this contract number directly on the County's purchase order. Please see the information within this tab regarding TXMAS membership.

Without a signed Contract, prices are good for 90 days from the date of this proposal. Upon approval, pricing remains firm for the Contract term. Please note that pricing is based on a Good Faith Estimate of image counts. Billing will occur on actual counts based upon agreed upon unit pricing, not to exceed the P.O. amount without written permission.

PHASE I

KENDALL COUNTY CLERK PHASE I PROJECT OVERVIEW					
RECORD SERIES	VOLUME	VOLUME COUNT	PAGE COUNT	LEVEL OF SERVICE	PRICE-QUOTE
OPR (12/30/1982-1/2/1997)	201-502	301 vo/s.	331,100	IM/Format	\$158,928.00

PHASE I: COUNTY ACCEPTANCE

Signature/Title of County Representative

Date

Records receive the following services as identified. A permanent log is created for each volume to record condition, page order, and services/treatments performed. A final quality check references this log sheet.

IM—Archival Imaging (Image Capture, Clean Up, & Zonal Enhancements)

- Capture images at a minimum of 300 dpi at 256 gray levels, ensuring the highest quality for poor contrast and readability. Gray-scale ensures optimum resolution.
- Images accumulate as Group IV bi-tonal images in a standard TIFF or PDF format.
- Kofile's *IMAGE PERFECT* application software uses custom image clean up and enhancements such as deskew, despeckle, character repair, and zonal processing.
- Images are indexed (named) by Book, Volume, and Page and are grouped (stapled) together to form documents.
- Load images into County's existing PropertyInfo records management system. Match images to existing indexes.
- When multiple documents (Deeds, Birth Record, etc.) exist on a single page, images are split so that each document is viewable individually. Custom annotations (directly on the digital image) are offered upon request.
- Effectiveness and minimum legibility is verified through rigorous and systematic quality control. **Each image is certified and sight checked** to ensure there are no missing pages, double feeds, and to account for "A" pages (added to the original).



KENDALL COUNTY COMMISSIONERS COURT AGENDA REQUEST

COMMISSIONER COURT DATE: 11/28/2016
OPEN SESSION

SUBJECT	Burn Ban
DEPARTMENT & PERSON MAKING REQUEST	Darrel L. Lux, County Judge Jeffery Fincke, Fire Marshal
PHONE # OR EXTENSION #	830-249-9343, ext. 213
TIME NEEDED FOR PRESENTATION	3 minutes
WORDING OF AGENDA ITEM	Consideration and action on the burn ban (Authority Section 352.081, Local Government Code).
REASON FOR AGENDA ITEM	To determine whether or not there is a need for a ban on burning
IS THERE DOCUMENTATION	No
WHO WILL THIS AFFECT?	Countywide
ADDITIONAL INFORMATION	None



KENDALL COUNTY COMMISSIONERS COURT AGENDA REQUEST

COMMISSIONER COURT DATE: 11/28/2016
OPEN SESSION

SUBJECT	Operation of Kendall County Brush Site
DEPARTMENT & PERSON MAKING REQUEST	Development Management - Richard Tobolka, County Engineer
PHONE # OR EXTENSION #	830-249-9343 Ext. 250
TIME NEEDED FOR PRESENTATION	5 Minutes
WORDING OF AGENDA ITEM	Consideration and Action on allowing commercial brush disposal and commercial hauling of mulch.
REASON FOR AGENDA ITEM	Currently commercial operations are not permitted to dispose of brush or haul mulch.
IS THERE DOCUMENTATION	Yes
WHO WILL THIS AFFECT?	Brush Site and commercial customers
ADDITIONAL INFORMATION	None

Kendall County Brush Site
Hours of Operation
Thursday, Friday and Saturday 8:00 am to 4:45 pm

Policies

Acceptable Items

1. All wood products, except for lumber, must be free from any metal objects
2. Trees and Brush, whole or in sections. No stumps or root balls allowed.
3. Leaves and lawn clippings. Must be removed from plastic bags.

Prohibited Items

1. Metal or concrete products of any kind.
2. Any garbage or refuse which is not a wood product.
3. All household, residential or commercial construction waste material.
4. No stumps or root balls.
5. No trees, brush or other material with thorns such as mesquite, cactus, agave, etc.

Brush Site Operating Policies

1. Attendant will identify specific areas for tree and brush unloading.
2. Attendant will not off load trees and brush from vehicles or trailers.
3. Attendant will load mulch if equipment if available.
4. Kendall County is not responsible for damage to vehicles or trailers while loading or unloading material.

Brush Site Fees

- | | |
|---|-------------------------|
| 1. Incoming trees and brush small load (residential) | \$5.00 per load |
| 2. Incoming trees and brush large load (residential) | \$10.00 per load |
| 3. Incoming trees and brush tandem dump trucks up to 12 CY (commercial) | \$50.00 per load |
| 4. Outgoing mulch (residential) | no cost |
| 5. Outgoing mulch (commercial) | \$20.00 per bucket load |
| 6. Fees must be paid in cash only. Credit cards no allowed. | |

Notice

Kendall County Brush Site may be closed without notice due to weather, site conditions, brush site or equipment maintenance or at the discretion of the Commissioners Court.

830-331-8156 (site office)
830-331-8250 (County Engineer)



KENDALL COUNTY COMMISSIONERS COURT AGENDA REQUEST

COMMISSIONER COURT DATE: 11/28/2016 OPEN SESSION	
SUBJECT	Request for Relief - End of Scheele Road
DEPARTMENT & PERSON MAKING REQUEST	Development Management - Richard Tobolka, County Engineer
PHONE # OR EXTENSION #	830-249-9343 Ext. 250
TIME NEEDED FOR PRESENTATION	5 Minutes
WORDING OF AGENDA ITEM	Consideration and action on creating a \pm 10.9-acre tract out of a parent tract of \pm 25.7 acres. The remainder of the parent tract (\pm 14.8 acres) will be combined with the commonly owned \pm 9.9 acres creating a \pm 24.7-acre tract. The purpose of this action is to comply with covenants and restrictions. (Reid Thomas)
REASON FOR AGENDA ITEM	Request for Relief - End of Scheele Road
IS THERE DOCUMENTATION	Yes
WHO WILL THIS AFFECT?	Pct #2
ADDITIONAL INFORMATION	None

REQUEST FOR RELIEF (Variance)

From the Kendall County (KC) Development Rules and Regulations
(Section 106)

1. Date: November 21, 2016
2. Location of Property: East end of Scheele Road
3. Name of Development (If Applicable)
4. Property Owner/Developer Name: Reid Thomas
5. Relief Requested (Reference the specific Section/Paragraph of the current KC Development Rules and Regulations:

Requesting permission to divide two tracts into two differently configured tracts
6. Reason(s) for Requesting Relief: (Please refer to Section 106, Relief by County Commissioners Court in answering these questions)
 - a. What special circumstances or conditions affecting the land involved such that the strict interpretation of the provisions of these regulations would deprive you of the reasonable use of this land.

The restrictions state that permission must be obtained from commissioners court
 - b. Why is relief necessary for the preservation and enjoyment of a substantial property right of yours?

The restrictions state that permission must be obtained from commissioners court
 - c. Will the granting of relief not be detrimental to the public's health, safety, and welfare? Please explain.

Not to my knowledge
 - d. Will the granting of relief not have the effect of preventing the orderly subdivision of other land in the area? Please explain.

Not to my knowledge



Wes Rexrode
For Reid Thomas

SCHEELE ROAD

1.037 ACRE VARIABLE WIDTH EASEMENT
FOR ROADWAY PURPOSES. REF. - VOL.
1484, PG. 1120-1127 KENDALL CO.
OFFICIAL RECORDS.

+/- 466.4 FEET OF
ROAD FRONTAGE

REID THOMAS
9.985 ACRES
VOLUME 1483, PAGES 32-36
OFFICIAL RECORDS

REID THOMAS
25.735 ACRES
VOLUME 1483, PAGES 74-81
OFFICIAL RECORDS

EXISTING

SCHEELE ROAD

1.037 ACRE VARIABLE WIDTH EASEMENT
FOR ROADWAY PURPOSES. REF. - VOL.
1484, PG. 1120-1127 KENDALL CO.
OFFICIAL RECORDS.

+/- 402.6 FEET OF
ROAD FRONTAGE
TRACT 2

+/- 63.8 FEET OF
ROAD FRONTAGE
TRACT 1

TRACT 1
10.926
ACRES

TRACT 2
24.788
ACRES

PROPOSED



**KENDALL COUNTY COMMISSIONERS COURT
AGENDA REQUEST**

COMMISSIONER COURT DATE: 11/28/2016 OPEN SESSION	
SUBJECT	Amending Plat Alamo Springs Ranch Lots 7 & 20A
DEPARTMENT & PERSON MAKING REQUEST	Development Management - Richard Tobolka, County Engineer
PHONE # OR EXTENSION #	830-249-9343 Ext. 250
TIME NEEDED FOR PRESENTATION	5 Minutes
WORDING OF AGENDA ITEM	Consideration and action on an Amending Plat of Alamo Springs Ranch, Block 5, Lots 7 and 20A, Kendall County, Texas, in accordance to Section 209 of the Kendall County Development Rules and Regulations. The purpose of the Amending Plat is to relocate a common lot line creating Lots 7A and 20A-1 (Rolf C. & Juliane S. Smith).
REASON FOR AGENDA ITEM	Amending Plat Alamo Springs Ranch Lots 7 & 20A
IS THERE DOCUMENTATION	Yes
WHO WILL THIS AFFECT?	Pct #4
ADDITIONAL INFORMATION	None

ALAMO SPRINGS RANCH
Lot 22A
Amending Plat - Vol. 5, Pg. 366
Kendall Co. Plat Records

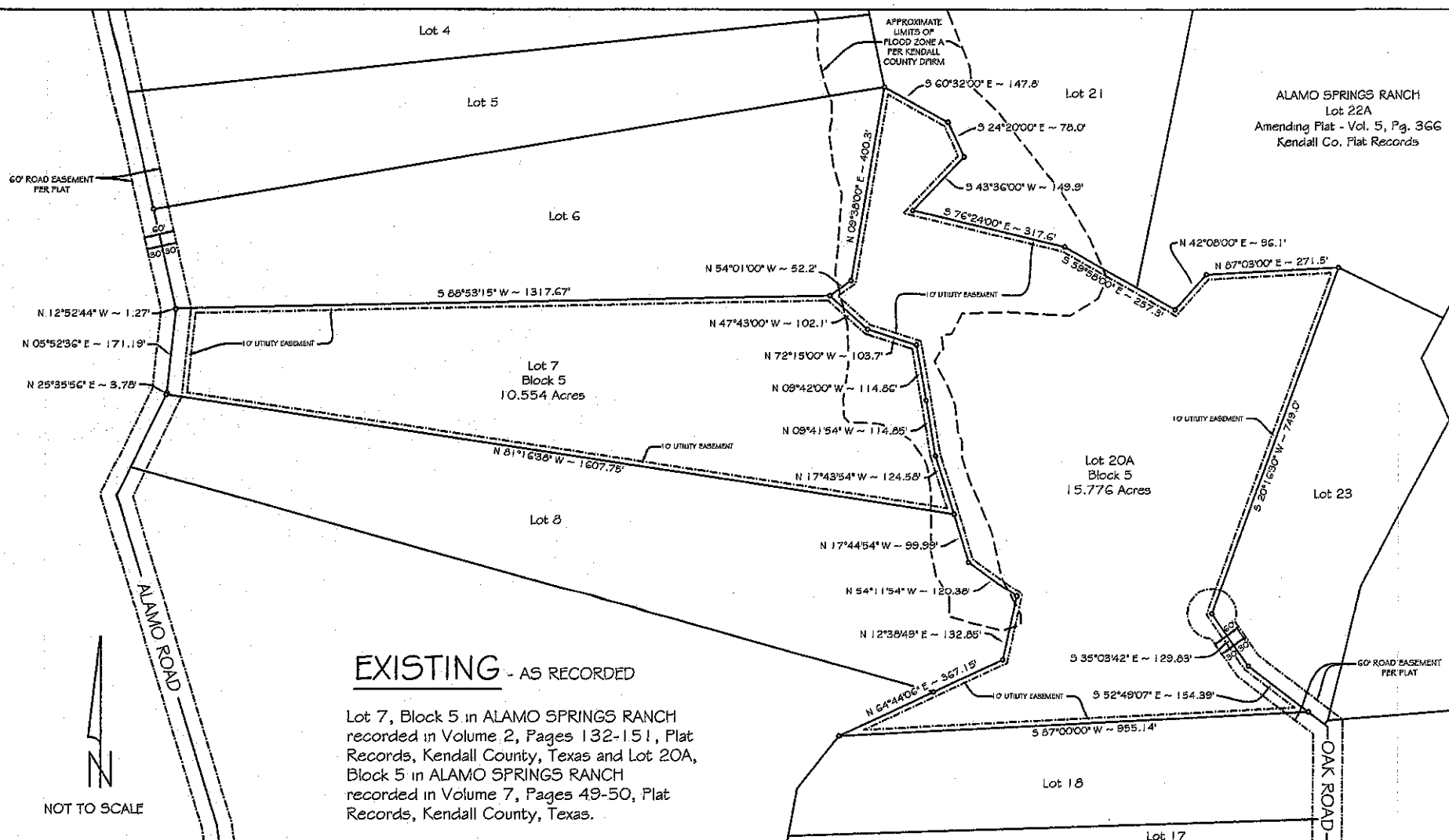

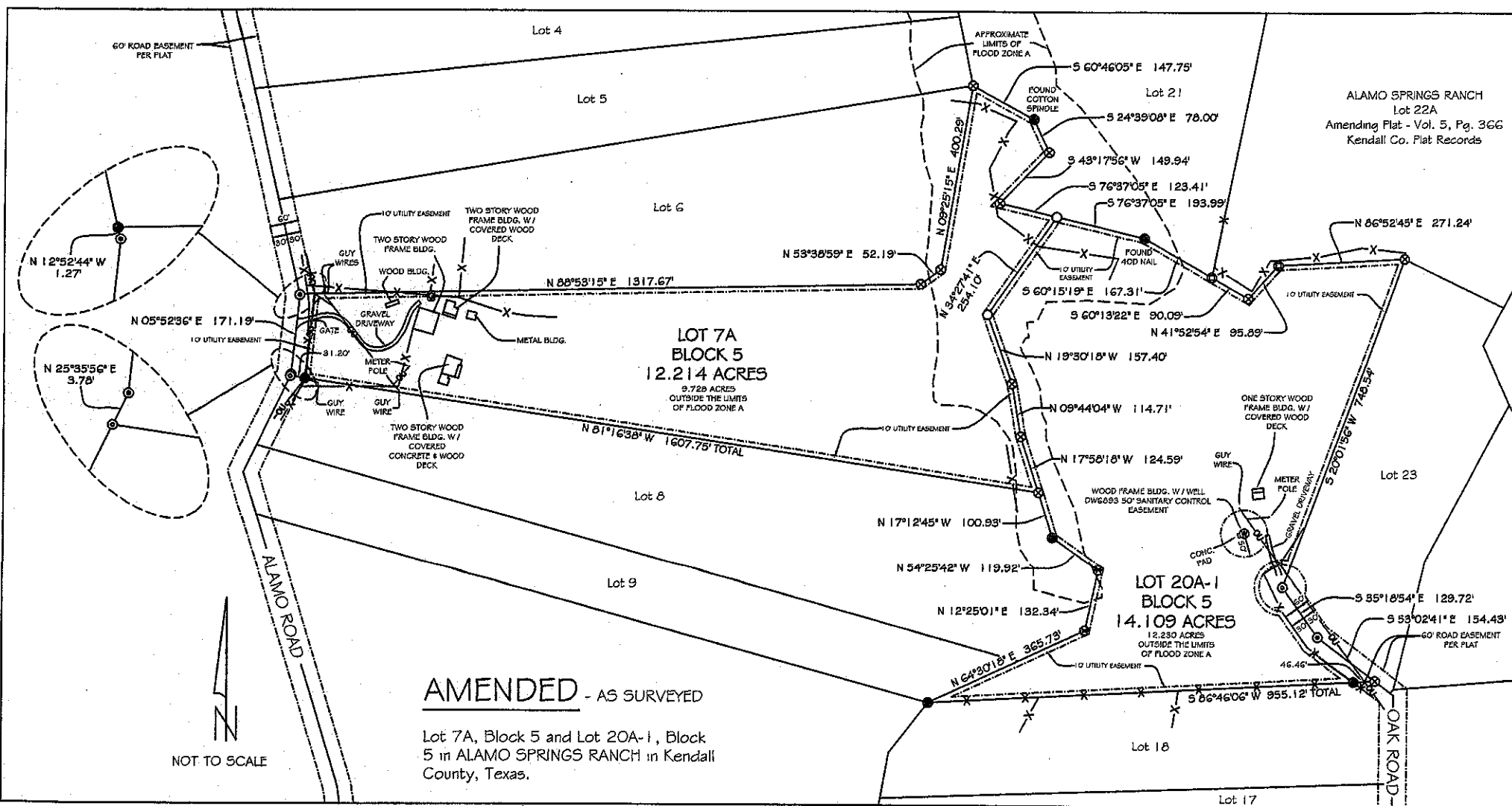



KENDALL COUNTY COMMISSIONERS COURT AGENDA REQUEST

COMMISSIONER COURT DATE: 11/28/2016
OPEN SESSION

SUBJECT	Comfort WCID #1 Project - 2017 TxCDBG RFP - Administrative Services
DEPARTMENT & PERSON MAKING REQUEST	County Auditor's Office Corinna Speer, County Auditor Keith Marquart Comfort WCID
PHONE # OR EXTENSION #	830-249-9343 Ext. 240
TIME NEEDED FOR PRESENTATION	5 Minutes
WORDING OF AGENDA ITEM	Consideration and action to approve the Requests for Proposal of Administrative Services for the 2017 Texas Community Development Block Grant for water system improvements at the Comfort WCID #1.
REASON FOR AGENDA ITEM	To approve the RFP for Administrative Services.
IS THERE DOCUMENTATION	No
WHO WILL THIS AFFECT?	The public
ADDITIONAL INFORMATION	None



KENDALL COUNTY COMMISSIONERS COURT AGENDA REQUEST

COMMISSIONER COURT DATE: 11/28/2016
OPEN SESSION

SUBJECT	Comfort WCID #1 Project - 2017 TxDBG RFQ - Engineering Services
DEPARTMENT & PERSON MAKING REQUEST	County Auditor's Office Corinna Speer, County Auditor Keith Marquart Comfort WCID
PHONE # OR EXTENSION #	830-249-9343 Ext. 240
TIME NEEDED FOR PRESENTATION	5 Minutes
WORDING OF AGENDA ITEM	Consideration and action to approve the Requests for Qualifications of Engineering Services for the 2017 Texas Community Development Block Grant, for water system improvements at the Comfort WCID #1.
REASON FOR AGENDA ITEM	To approve the RFQ for Engineering Services.
IS THERE DOCUMENTATION	No
WHO WILL THIS AFFECT?	The public
ADDITIONAL INFORMATION	None



KENDALL COUNTY COMMISSIONERS COURT AGENDA REQUEST

COMMISSIONER COURT DATE: 11/28/2016
OPEN SESSION

SUBJECT	Hiring new medics for swing shift.
DEPARTMENT & PERSON MAKING REQUEST	Jeffery Fincke, EMS Administrator
PHONE # OR EXTENSION #	830 249-3721 Ext 451
TIME NEEDED FOR PRESENTATION	5 minutes
WORDING OF AGENDA ITEM	Discussion and Action to begin posting and hiring of new medics for Kendall County EMS.
REASON FOR AGENDA ITEM	Increase in call volume and improve response time for county growth, increased traffic and quicker 3 out response times.
IS THERE DOCUMENTATION	No
WHO WILL THIS AFFECT?	Countywide
ADDITIONAL INFORMATION	Personnel were budgeted for in the normal budget process.



KENDALL COUNTY COMMISSIONERS COURT AGENDA REQUEST

COMMISSIONER COURT DATE: 11/28/2016
OPEN SESSION

SUBJECT	Cow Creek Groundwater Conservation District Monthly Meetings
DEPARTMENT & PERSON MAKING REQUEST	Micah Voulgaris, CCGCD General Manager Darrel L. Lux, County Judge
PHONE # OR EXTENSION #	830-249-9343, ext. 213
TIME NEEDED FOR PRESENTATION	3 minutes
WORDING OF AGENDA ITEM	Consideration and action concerning the use of the Courthouse for monthly meetings of the Cow Creek Groundwater Conservation District (CCGCD) board of directors.
REASON FOR AGENDA ITEM	The District has requested to continue to hold their monthly regular meetings in the third floor Assembly Room of the Kendall County Courthouse. Their meetings are scheduled on the second Monday of each month from 6:00 PM until 8:00 PM.
IS THERE DOCUMENTATION	No
WHO WILL THIS AFFECT?	Cow Creek Groundwater Conservation District Board meetings
ADDITIONAL INFORMATION	None



**KENDALL COUNTY COMMISSIONERS COURT
AGENDA REQUEST**

COMMISSIONER COURT DATE: 11/28/2016
OPEN SESSION

SUBJECT	EMS Building Project
DEPARTMENT & PERSON MAKING REQUEST	Mike Fincke, Commissioner Precinct 1
PHONE # OR EXTENSION #	830-249-9343
TIME NEEDED FOR PRESENTATION	5 minutes
WORDING OF AGENDA ITEM	EMS Building Project Status Report
REASON FOR AGENDA ITEM	EMS Building Project Status Report
IS THERE DOCUMENTATION	No
WHO WILL THIS AFFECT?	Countywide
ADDITIONAL INFORMATION	None



KENDALL COUNTY COMMISSIONERS COURT AGENDA REQUEST

COMMISSIONER COURT DATE: 11/28/2016
OPEN SESSION

SUBJECT	Summary of the October Road Report.
DEPARTMENT & PERSON MAKING REQUEST	Road and Bridge: Ricky Pfeiffer Road Supervisor.
PHONE # OR EXTENSION #	830-249-9343 EXT 656
TIME NEEDED FOR PRESENTATION	5 Minutes
WORDING OF AGENDA ITEM	Give a summary of the road activities for October.
REASON FOR AGENDA ITEM	Report the progress of road work.
IS THERE DOCUMENTATION	Yes.
WHO WILL THIS AFFECT?	County wide progress report.
ADDITIONAL INFORMATION	None.



Kendall County Road & Bridge Monthly Report October 2016

Route	Address	Location	Activity	Details	W.O. No	Date
Precinct 1						
Maintenance						
JOHNS RD		@ 3.4 miles.	Ditch Maintenance	Clean ditch line around culverts after contractor.	RD-3352-16	10/5/16
Mowing						
BALCONES RD WEST		@ 0.00 to 0.28 miles.	Mowing	Mow Right of Way.	RDM-1660-16	10/31/16
CORLEY RD		@ 0.00 to 1.04 miles.	Mowing	Mow Right of Way.	RDM-1655-16	10/28/16
DODGE RD		@ 0.00 to 0.5 miles.	Mowing	Mow Right of Way.	RDM-1661-16	10/31/16
SCENIC LOOP RD		@ 0.00 to 1.17 miles.	Mowing	Mow Right of Way.	RDM-1654-16	10/28/16
SPRING HILL DR		@ 0.00 to 0.66 miles.	Mowing	Mow Right of Way.	RDM-1657-16	10/28/16
UPPER BALCONES RD		@ 0.00 to 4.19 miles.	Mowing	Mow Right of Way.	RDM-1659-16	10/31/16
VALLERIE LN		@ 0.00 to 0.43 miles.	Mowing	Mow Right of Way.	RDM-1656-16	10/28/16
Paving and Prep						
ARROWHEAD DR		Complete Road.	Seal Coat 1 Course	Single course seal coat grade 4 rock.	RD-3567-16	10/10/16
AUSTIN DR		Complete Road.	Seal Coat 1 Course	Single course seal coat grade 4 rock.	RD-3572-16	10/13/16
CEDAR BREAK TRAIL		Complete Road.	Seal Coat 1 Course	Single course seal coat grade 4 rock.	RD-3577-16	10/3/16
CHINKAPIN PASS		Complete Road.	Seal Coat 1 Course	Single course seal coat grade 4 rock.	RD-3581-16	10/5/16
COUGHRAN RD		Complete Road.	Seal Coat 1 Course	Single course seal coat grade 4 rock.	RD-3574-16	10/6/16
DEEP HOLLOW DR		Complete Road.	Seal Coat 1 Course	Single course seal coat grade 4 rock.	RD-3576-16	10/4/16
DEER TRAIL		Complete Road.	Seal Coat 1 Course	Single course seal coat grade 4 rock.	RD-3564-16	10/11/16
DOESKIN DR		Complete Road.	Seal Coat 1 Course	Single course seal coat grade 4 rock.	RD-3563-16	10/13/16
FLINT ROCK DR		Complete Road.	Seal Coat 1 Course	Single course seal coat grade 4 rock.	RD-3566-16	10/10/16
HIGH SIERRA DR		Complete Road.	Seal Coat 1 Course	Single course seal coat grade 4 rock.	RD-3579-16	10/3/16
HIGH VIEW DR		Complete Road.	Seal Coat 1 Course	Single course seal coat grade 4 rock.	RD-3578-16	10/3/16
INDIAN SPRINGS TRAIL		Complete Road.	Seal Coat 1 Course	Single course seal coat grade 4 rock.	RD-3580-16	10/5/16
MATTICK LN		Complete Road.	Seal Coat 1 Course	Single course seal coat grade 4 rock.	RD-3575-16	10/6/16
NORTH VIEW DR		Complete Road.	Seal Coat 1 Course	Single course seal coat grade 4 rock.	RD-3565-16	10/10/16
RANGER CREEK RD		Complete Road.	Seal Coat 1 Course	Single course seal coat grade 4 rock.	RD-3568-16	10/12/16
SCOTTIE DR		Complete Road.	Seal Coat 1 Course	Single course seal coat grade 4 rock.	RD-3571-16	10/14/16
SPENCER RD		Complete Road.	Seal Coat 1 Course	Single course seal coat grade 4 rock.	RD-3573-16	10/6/16
WOODLAND BLVD		Complete Road.	Seal Coat 1 Course	Single course seal coat grade 4 rock.	RD-3569-16	10/7/16
WOODLAND CIR		Complete Road.	Seal Coat 1 Course	Single course seal coat grade 4 rock.	RD-3570-16	10/7/16

Total WO's For Pct 1

27

Route	Address	Location	Activity	Details	W.O. No	Date
Precinct 2						
Equipment						
CHARGER BLVD	202	Brush site.	Equipment Breakdown	Waiting on mechanic to jump start #6.	RD-3484-16	10/11/16
CHARGER BLVD	202	Brush Site.	Equipment Breakdown	Had to jump start unit #43.	RD-3650-16	10/31/16
Flood Related						
JACOB DR		@ 0.15 miles.	Road Surface	Haul equipment to job site.	RD-3337-16	10/3/16
JACOB DR	105		Road Surface	Re-blade road for paving.	RD-3478-16	10/3/16
JACOB DR	105		Road Surface	Re-blade road for paving.	RD-3338-16	10/3/16
JACOB DR	105		Road Surface	Haul #2 base.	RD-3347-16	10/4/16
JACOB DR	105		Road Surface	Prep road for asphalt.	RD-3346-16	10/4/16
JACOB DR	105		Road Surface	Re-blade road.	RD-3351-16	10/5/16
JACOB DR	105		Priming	Prime road with AEP oil.	RD-3483-16	10/11/16
JACOB DR	105		Road Surface	Spray AEP on road 181' x 22' wait to dry.	RD-3524-16	10/19/16
Maintenance						
JASON RD	23	and address 28.	Soft Spot Repair	Dig out soft spot.	RD-3505-16	10/17/16
JASON RD	25	and address 28.	Level Road Surface	Level up patches.	RD-3509-16	10/18/16
OLD FREDERICKSBURG RD		@ 1.36 miles.	Pothole Repair	Fix pothole on edge of road.	RD-3512-16	10/17/16
PLEASANT VALLEY DR N	606		Ditch Maintenance	Clean ditch line.	RD-3350-16	10/5/16
PLEASANT VALLEY DR N	517		Ditch Maintenance	Clean ditch line.	RD-3482-16	10/11/16
PLEASANT VALLEY DR N	517		Ditch Maintenance	Clean ditch line.	RD-3487-16	10/12/16
PLEASANT VALLEY DR N	310		Ditch Maintenance	Ditch line wash out around culvert headwall.	RD-3508-16	10/18/16
PLEASANT VALLEY DR N	310		Ditch Maintenance	Ditch line wash out around culvert headwall.	RD-1078-16	10/18/16
PLEASANT VALLEY DR N	308		Culvert Work	Stack bar rap.	RD-3521-16	10/19/16
PLEASANT VALLEY DR N		@ .63 to 1.4 miles.	Ditch Maintenance	Clean ditch line.	RD-3523-16	10/19/16
RUST LN		@ 1.0 to 1.8 miles.	Blade Roadway	Blade road.	RD-3559-16	10/25/16
RUSTY LN		@ 0.0 to 0.47 miles.	Ditch Maintenance	Ditch maintenance.	RD-3486-16	10/12/16
RUSTY LN	115		Ditch Maintenance	Clean culvert and ditch.	RD-1396-16	10/13/16
TRAVIS LN	4		Soft Spot Repair	Dig out soft spot.	RD-3503-16	10/17/16
Mowing						
AMMANN RD		@ 1.00 to 3.76 miles.	Mowing	Mow Right of Way.	RDM-1627-16	10/18/16
AMMANN RD		@ 0.00 to 1.0 miles.	Mowing	Mow Right of Way.	RDM-1618-16	10/19/16
ASHTON CIR		@ 0.00 to 0.08 miles.	Mowing	Mow Right of Way.	RDM-1639-16	10/20/16
BAMBI DR		@ 0.00 to 0.14 miles.	Mowing	Mow Right of Way.	RDM-1649-16	10/25/16
BRANDT RD		@ 0.00 to 0.83 miles.	Mowing	Mow Right of Way.	RDM-1616-16	10/19/16
BUCKSKIN DR		@ 0.00 to 0.4 miles.	Mowing	Mow Right of Way.	RDM-1648-16	10/25/16
CANDY LN		@ 0.00 to 0.14 miles.	Mowing	Mow Right of Way.	RDM-1603-16	10/17/16
CASCADE CAVERNS RD		@ 0.00 to 2.17 miles.	Mowing	Mow Right of Way.	RDM-1652-16	10/25/16

Route	Address	Location	Activity	Details	W.O. No	Date
Mowing						
CHARGER BLVD	202	Brush site.	Mowing	Mow Brush Site.	RDM-1640-16	10/20/16
CRYSTAL CIR		@ 0.00 to 0.08 miles.	Mowing	Mow Right of Way.	RDM-1637-16	10/20/16
DON DR		@ 0.00 to 0.18 miles.	Mowing	Mow Right of Way.	RDM-1615-16	10/19/16
ENCHANTED LN		@ 0.00 to 0.34 miles.	Mowing	Mow Right of Way.	RDM-1614-16	10/19/16
GREG DR		@ 0.00 to 0.14 miles.	Mowing	Mow Right of Way.	RDM-1600-16	10/17/16
HERFF RD		@ 0.00 to 0.9 miles.	Mowing	Mow Right of Way.	RDM-1642-16	10/20/16
JACOB DR		@ 0.00 to 0.15 miles.	Mowing	Mow Right of Way.	RDM-1601-16	10/17/16
JASON RD		@ 0.00 to 0.64 miles.	Mowing	Mow Right of Way.	RDM-1569-16	10/13/16
JOEY DR		@ 0.00 to 0.5 miles.	Mowing	Mow Right of Way.	RDM-1602-16	10/17/16
LACEY LN		@ 0.00 to 0.10 miles.	Mowing	Mow Right of Way.	RDM-1598-16	10/17/16
LOS INDIOS RANCH RD		@ 0.00 to 0.58 miles.	Mowing	Mow Right of Way.	RDM-1612-16	10/19/16
LOS INDIOS RD		@ 0.00 to 0.61 miles.	Mowing	Mow Right of Way.	RDM-1613-16	10/19/16
NOEL CT		@ 0.00 to 0.08 miles.	Mowing	Mow Right of Way.	RDM-1635-16	10/18/16
NORTH STAR RD		@ 0.00 to 0.19 miles.	Mowing	Mow Right of Way.	RDM-1650-16	10/25/16
OAKWOOD LN		@ 0.00 to 0.08 miles.	Mowing	Mow Right of Way.	RDM-1630-16	10/18/16
OLD CURRY CREEK RD		@ 0.00 to 0.26 miles.	Mowing	Mow Right of Way.	RDM-1567-16	10/13/16
OLD FREDERICKSBURG RD		@ 0.00 to 1.46 miles.	Mowing	Mow Right of Way.	RDM-1658-16	10/28/16
OLD SAN ANTONIO RD		@ 0.00 to 1.8 miles.	Mowing	Mow Right of Way.	RDM-1647-16	10/25/16
OLIVIA CIR		@ 0.00 to 0.1 miles.	Mowing	Mow Right of Way.	RDM-1638-16	10/20/16
PARK LN		@ 0.00 to 0.18 miles.	Mowing	Mow Right of Way.	RDM-1633-16	10/18/16
PLEASANT VALLEY DR		@ 0.00 to 0.5 miles.	Mowing	Mow Right of Way.	RDM-1571-16	10/13/16
PLEASANT VALLEY DR N		@ 0.00 to 2.03 miles.	Mowing	Mow Right of Way.	RDM-1596-16	10/17/16
RANCH DR		@ 0.00 to 1.15 miles.	Mowing	Mow Right of Way.	RDM-1651-16	10/25/16
ROBIN'S WAY		@ 0.00 to 0.21 miles.	Mowing	Mow Right of Way.	RDM-1632-16	10/18/16
ROCKY		@ 0.00 to 0.00 miles.	Mowing	Mow Right of Way. NOT NEEDED.	RDM-1597-16	10/17/16
RUST LN		@ 0.00 to 1.8 miles.	Mowing	Mow Right of Way.	RDM-1617-16	10/19/16
RUSTY LN		@ 0.00 to 0.47 miles.	Mowing	Mow Right of Way.	RDM-1605-16	10/17/16
SANDY OAKS DR		@ 0.00 to 1.02 miles.	Mowing	Mow Right of Way.	RDM-1628-16	10/18/16
SAVANNAH JON BLVD		@ 0.00 to 0.96 miles.	Mowing	Mow Right of Way.	RDM-1634-16	10/18/16
SCHEELE RD		@ 0.00 to 0.8 miles.	Mowing	Mow Right of Way.	RDM-1653-16	10/25/16
SHANE LN		@ 0.00 to 0.57 miles.	Mowing	Mow Right of Way.	RDM-1604-16	10/17/16
SHARON DR		@ 0.00 to 1.09 miles.	Mowing	Mow Right of Way.	RDM-1641-16	10/20/16
SKYLIGHT TRL		@ 0.00 to 0.5 miles.	Mowing	Mow Right of Way.	RDM-1606-16	10/17/16
STONEWALL DR		@ 0.00 to 0.22 miles.	Mowing	Mow Right of Way.	RDM-1568-16	10/13/16
TIFFANY DR		@ 0.00 to 0.16 miles.	Mowing	Mow Right of Way.	RDM-1599-16	10/17/16
TRAVIS LN		@ 0.00 to 0.12 miles.	Mowing	Mow Right of Way.	RDM-1570-16	10/13/16
WOOD BERRY LN		@ 0.00 to 0.12 miles.	Mowing	Mow Right of Way.	RDM-1629-16	10/18/16
WOOD TRAILS		@ 0.00 to 0.22 miles.	Mowing	Mow Right of Way.	RDM-1631-16	10/18/16

Route	Address	Location	Activity	Details	W.O. No	Date
Mowing						
WYATT TRAIL		@ 0.00 to 0.81 miles.	Mowing	Mow Right of Way.	RDM-1636-16	10/20/16
New Construction						
KREUTZBERG RD		@ 0.5 miles.	Road Surface	Take light tower back to old R&B.	RD-3336-16	10/3/16
Non Road and Bridge						
CHARGER BLVD	202	Brush Site.	Chipping	Grinding brush. 6.5 hours.	RD-3438-16	10/3/16
CHARGER BLVD	202	Brush Site.	Chipping	Grinding brush. 4.75 hours.	RD-3480-16	10/11/16
CHARGER BLVD	202	Brush Site.	Chipping	Grinding brush. 2.75 hours.	RD-3517-16	10/18/16
CHARGER BLVD	202	Brush Site.	Chipping	Grinding brush. 6.5 hours.	RD-3645-16	10/31/16
RIVER RD	1307	Fair Grounds.	Funeral	Funeral service.	RD-3502-16	10/17/16
RIVER ROAD	1307	Fair Grounds.	Funeral	Funeral Service.	RD-3500-16	10/17/16

Total WO's For Pct 2 78

Route	Address	Location	Activity	Details	W.O. No	Date
Precinct 3						
Brush						
N SOMEDAY DR			Right-of-Way Clearing	Cut stump and brush and haul to brush site.	RD-3452-16	10/5/16
Flood Related						
RIVER TRAIL		@ .8 Miles.	Culvert Work	Reshape Area Near Culvert & Install Rip Rap.	RD-2835-16	10/31/16
Maintenance						
BUNTLIN DR	200		Edge of Pavement	Shoulder level up.	RD-3554-16	10/24/16
DILLARD LN	103		Ditch Maintenance	Clean in front of culvert.	RD-3552-16	10/24/16
FULLER DR	325		Edge of Pavement	Shoulder level up.	RD-3558-16	10/24/16
FULLER DR		@ 1.2 miles.	Ditch Maintenance	Fill in ditch line.	RD-3640-16	10/28/16
FULLER DR		@ 0.00 to 0.40 miles.	Ditch Maintenance	Clean ditch line.	RD-3647-16	10/31/16
RODALYN DR		@ 1.0 to 1.3 miles.	Ditch Maintenance	Clean ditch line.	RD-3638-16	10/28/16
SAGE OAKS TRL	113		Ditch Maintenance	Clean ditch line.	RD-3639-16	10/28/16
TROPHY DR		@ 0.2 to 0.4 miles.	Edge of Pavement	Shoulder level up.	RD-3555-16	10/24/16
WALNUT GROVE RD		@ 2.2 to 2.3 miles.	Ditch Maintenance	Reshape ditch line.	RD-3464-16	10/6/16
WALNUT GROVE RD		@ 2.2 to 2.3 miles.	Ditch Maintenance	Reshape ditch line.	RD-3466-16	10/11/16
WALNUT GROVE RD		@ 2.3 miles.	Ditch Maintenance	Reshape ditch line.	RD-3490-16	10/12/16
WALNUT GROVE RD	212		Driveway Work	Install new driveway to ditch line.	RD-3489-16	10/12/16
WALNUT GROVE RD		@ 2.3 to 2.4 miles.	Ditch Maintenance	Reshape ditch line.	RD-3501-16	10/17/16
WALNUT GROVE RD		@ 2.3 miles.	Ditch Maintenance	Repair driveway.	RD-3522-16	10/19/16
WALNUT GROVE RD		@ 2.3 miles.	Ditch Maintenance	Work on driveway.	RD-3526-16	10/20/16
WALNUT GROVE RD	302	@ 4.22 Miles.	Ditch Maintenance	Shoot Grade North and South of driveway.	RD-3471-16	10/20/16
WALNUT GROVE RD		@ 2.2 to 2.3 miles.	Ditch Maintenance	Trim brush back for equipment..	RD-3527-16	10/20/16
WALNUT GROVE RD		@ 2.2 to 2.3 miles.	Ditch Maintenance	Reshape ditch line.	RD-3528-16	10/20/16
WALNUT GROVE RD		@ 2.2 to 2.3 miles.	Ditch Maintenance	Reshape ditch line.	RD-3539-16	10/24/16
WALNUT GROVE RD		@ 3.2 to 3.3 miles.	Ditch Maintenance	Reshape ditch line.	RD-3540-16	10/25/16
WALNUT GROVE RD		@ 3.3 miles.	Ditch Maintenance	Reshape ditch line.	RD-3637-16	10/28/16
WALNUT GROVE RD		@ 3.3 miles.	Ditch Maintenance	Reshape ditch line.	RD-3646-16	10/31/16
WINCHESTER DR		@ 0.9 to 1.0 miles.	Ditch Maintenance	Clean out ditch line.	RD-3553-16	10/24/16
Miscellaneous						
FM 3351 N	1133	Kendalia Yard	Receive Material	Receive black base.	RD-3491-16	10/12/16
FM 3351 N	1133	Kendalia Yard.	Receive Material	Receive #2 base.	RD-3642-16	10/28/16
FM 3351 N	1133	Kendalia R&B.	Receive Material	Push up base.	RD-3652-16	10/31/16
Mowing						
ACKER RD		@ 0.0 to 2.1 miles.	Mowing	Mow Right of Way.	RDM-1541-16	10/5/16
ACKER RD		@ 4.0 to 5.7 miles.	Mowing	Mow Right of Way.	RDM-1544-16	10/6/16
ANTLERS WAY		@ 0.00 to 0.64 miles.	Mowing	Mow Right of Way.	RDM-1610-16	10/18/16

Route	Address	Location	Activity	Details	W.O. No	Date
Mowing						
BALLARD TRAIL		@ 0.00 to 0.19 miles.	Mowing	Mow Right of Way.	RDM-1552-16	10/11/16
BREEZE WAY		@ 0.00 to 1.21 miles.	Mowing	Mow Right of Way.	RDM-1644-16	10/25/16
BROOKS XING		@ 0.00 to 0.02 miles.	Mowing	Mow Right of Way.	RDM-1646-16	10/25/16
BUNTLINE DR		@ 0.00 to 0.77 miles.	Mowing	Mow Right of Way.	RDM-1557-16	10/12/16
CANYON RIDGE DR		@ 0.00 to 0.48 miles.	Mowing	Mow Right of Way.	RDM-1609-16	10/18/16
CHAPEL HILL		@ 0.00 to 0.07 miles.	Mowing	Mow Right of Way.	RDM-1663-16	10/31/16
CINDY LN		@ 0.00 to 0.05 miles.	Mowing	Mow Right of Way.	RDM-1664-16	10/31/16
COUNTRY COR		@ 0.00 to 0.07 miles.	Mowing	Mow Right of Way.	RDM-1666-16	10/31/16
CYPRESS BEND DR		@ 0.00 to 1.18 miles.	Mowing	Mow Right of Way.	RDM-1607-16	10/18/16
DILLARD LN		@ 0.00 to 0.36 miles.	Mowing	Mow Right of Way.	RDM-1551-16	10/11/16
ED LN		@ 0.00 to 0.11 miles.	Mowing	Mow Right of Way.	RDM-1679-16	10/31/16
EDGE FALLS RD		@ 8.3 to 7.3 miles.	Mowing	Mow Right of Way.	RDM-1526-16	10/3/16
EDGE FALLS RD		@ 3.63 to 5.5 miles.	Mowing	Mow Right of Way.	RDM-1528-16	10/3/16
EDGE FALLS RD		@ 5.5 to 7.3 miles.	Mowing	Mow Right of Way.	RDM-1538-16	10/4/16
EDGE FALLS RD		@ 3.6 to 1.6 miles.	Mowing	Mow Right of Way.	RDM-1539-16	10/4/16
EDGE FALLS RD		@ 1.6 to 0.0 miles.	Mowing	Mow Right of Way.	RDM-1540-16	10/5/16
ERNST RD		@ 0.00 to 1.94 miles.	Mowing	Mow Right of Way.	RDM-1623-16	10/19/16
EVANS DR		@ 0.00 to 0.32 miles.	Mowing	Mow Right of Way.	RDM-1564-16	10/13/16
FULLER DR		@ 0.00 to 1.00 miles.	Mowing	Mow Right of Way.	RDM-1561-16	10/12/16
FULLER DR		@ 1.2 to 1.5 miles.	Mowing	Mow Right of Way.	RDM-1562-16	10/13/16
HONEY HILL		@ 0.00 to 0.04 miles.	Mowing	Mow Right of Way.	RDM-1672-16	10/31/16
HUNTERS VIEW CIR		@ 0.00 to 0.80 miles.	Mowing	Mow Right of Way.	RDM-1611-16	10/18/16
INDIAN KNOLL DR		@ 0.00 to 0.35 miles.	Mowing	Mow Right of Way.	RDM-1620-16	10/19/16
LAURENS LN		@ 0.00 to 0.08 miles.	Mowing	Mow Right of Way.	RDM-1645-16	10/25/16
LONESOME LN		@ 0.00 to 0.06 miles.	Mowing	Mow Right of Way.	RDM-1667-16	10/31/16
MARLIN DR		@ 0.00 to 0.24 miles.	Mowing	Mow Right of Way.	RDM-1555-16	10/12/16
MARQUARDT RD		@ 0.00 to 0.68 miles.	Mowing	Mow Right of Way.	RDM-1594-16	10/17/16
N J DR		@ 0.00 to 0.24 miles.	Mowing	Mow Right of Way.	RDM-1680-16	10/31/16
N WALNUT WAY		@ 0.00 to 0.99 miles.	Mowing	Mow Right of Way.	RDM-1671-16	10/31/16
NOLLKAMPER RD		@ 0.00 to 0.59 miles.	Mowing	Mow Right of Way.	RDM-1621-16	10/19/16
OAK DELL		@ 0.00 to 0.04 miles.	Mowing	Mow Right of Way.	RDM-1665-16	10/31/16
PARADISE PATH		@ 0.00 to 0.09 miles.	Mowing	Mow Right of Way.	RDM-1669-16	10/31/16
PRIVILEGE PASS		@ 0.00 to 0.09 miles.	Mowing	Mow Right of Way.	RDM-1673-16	10/31/16
REDFIELD RD		@ 0.00 to 0.54 miles.	Mowing	Mow Right of Way.	RDM-1559-16	10/12/16
REMINGTON DR		@ 1.8 to 1.3 miles.	Mowing	Mow Right of Way.	RDM-1553-16	10/11/16
REMINGTON DR		@ 1.3 to 1.0 miles.	Mowing	Mow Right of Way.	RDM-1554-16	10/12/16
REMINGTON DR		@ 1.00 to 0.00 miles.	Mowing	Mow Right of Way.	RDM-1560-16	10/12/16
RESTY RUN		@ 0.00 to 0.06 miles.	Mowing	Mow Right of Way.	RDM-1670-16	10/31/16

Route	Address	Location	Activity	Details	W.O. No	Date
Mowing						
RIDGE VIEW DR		@ 0.00 to 0.16 miles.	Mowing	Mow Right of Way.	RDM-1622-16	10/19/16
RIVER BLUFF DR		@ 0.00 to 0.98 miles.	Mowing	Mow Right of Way.	RDM-1608-16	10/18/16
RODALYN DR		@ 0.00 to 1.4 miles.	Mowing	Mow Right of Way.	RDM-1566-16	10/13/16
SAGE OAKS TRL		@ 0.00 to 0.46 miles.	Mowing	Mow Right of Way.	RDM-1565-16	10/13/16
SATTLER RD		@ 3.8 to 0.6 miles.	Mowing	Mow Right of Way.	RDM-1545-16	10/6/16
SATTLER RD		@ 0.00 to 0.6 miles.	Mowing	Mow Right of Way.	RDM-1549-16	10/11/16
SCENIC VW		@ 0.00 to 0.07 miles.	Mowing	Mow Right of Way.	RDM-1674-16	10/31/16
SCHMIDT LN		@ 0.00 to 0.93 miles.	Mowing	Mow Right of Way.	RDM-1624-16	10/19/16
SEEWALD RD		@ 0.00 to 2.4 miles.	Mowing	Mow Right of Way.	RDM-1626-16	10/20/16
SEEWALD RD		@ 1.4 to 2.77 miles.	Mowing	Mow Right of Way.	RDM-1643-16	10/25/16
SHARPS DR		@ 0.00 to 0.36 miles.	Mowing	Mow Right of Way.	RDM-1556-16	10/12/16
SIEBENEICHER RD		@ 0.00 to 1.33 miles.	Mowing	Mow Right of Way.	RDM-1595-16	10/17/16
TEMPE-WILKES RD		@ 0.00 to 0.21 miles.	Mowing	Mow Right of Way.	RDM-1682-16	10/31/16
TERRACE TRL		@ 0.00 to 0.05 miles.	Mowing	Mow Right of Way.	RDM-1668-16	10/31/16
TIMBER TRL		@ 0.00 to 0.22 miles.	Mowing	Mow Right of Way.	RDM-1676-16	10/31/16
TROPHY DR		@ 0.00 to 0.63 miles.	Mowing	Mow Right of Way.	RDM-1563-16	10/13/16
VALLEY VIEW SPUR		@ 0.00 to 0.05 miles.	Mowing	Mow Right of Way.	RDM-1675-16	10/31/16
WALNUT GROVE NORTH		@ 0.00 to 0.99 miles.	Mowing	Mow Right of Way.	RDM-1625-16	10/20/16
WALNUT GROVE RD		@ 3.34 to 2.34 miles.	Mowing	Mow Right of Way.	RDM-1678-16	10/31/16
WALNUT WAY		@ 0.00 to 0.83 miles.	Mowing	Mow Right of Way.	RDM-1662-16	10/31/16
WASP CREEK RD		@ 0.00 to 0.37 miles.	Mowing	Mow Right of Way.	RDM-1619-16	10/19/16
WEAVER RD		@ 0.00 to 0.27 miles.	Mowing	Mow Right of Way.	RDM-1558-16	10/12/16
WENGENROTH RD		@ 3.68 to 0.0 miles.	Mowing	Mow Right of Way.	RDM-1527-16	10/3/16
WINCHESTER DR		@ 0.00 to 1.47 miles.	Mowing	Mow Right of Way.	RDM-1550-16	10/11/16
WOODY WAY		@ 0.00 to 0.07 miles.	Mowing	Mow Right of Way.	RDM-1677-16	10/31/16
New Construction						
ACKER RD		@ 2.4 miles.	Water	Water grass on Acker Road.	RD-3506-16	10/18/16
ACKER RD		@ 2.5 miles.	Water	Water Grass.	RD-3520-16	10/19/16
ACKER RD		@ 2.5 miles.	Seeding	Water grass.	RD-3643-16	10/28/16
Road Structures						
SATTLER RD		@ 0.6 miles.	Cattle Guard	Check cattle guard.	RD-3507-16	10/18/16
WALNUT GROVE RD		@ 2.3 miles.	Drainage Structure Work	Replace Culvert pipe.	RD-1066-16	10/17/16

Total WO's For Pct 3

99

Route	Address	Location	Activity	Details	W.O. No	Date
Precinct 4						
Brush						
CHAPARRAL HILL DR	17	@ FM 1376.	Brush in ROW	Trim and clean up limb broken off by truck.	RD-3530-16	10/21/16
CHAPARRAL HILL DR		@ 0.2 to 0.35 miles.	Right-of-Way Clearing	Cut brush.	RD-3537-16	10/24/16
CIBOLO OAK LN	104		Brush Removal	Remove brush off road.	RD-3550-16	10/24/16
HIGH ST	327	@ Third Street.	Debris Removal	Chip limbs on side of ROW.	RD-3562-16	10/28/16
HOLIDAY RD		700 Block.	Debris Removal	Cut and remove debris to ROW.	RD-3549-16	10/20/16
HOLIDAY RD	624		Hauling	Haul brush to Brush Site.	RD-3536-16	10/21/16
OLD #9 HWY		@ 8.0 miles. @ Alamo Road.	Right-of-Way Clearing	Cut brush.	RD-3525-16	10/19/16
OLD #9 HWY		@ 8.0 miles.	Right-of-Way Clearing	Cut brush for site.	RD-3534-16	10/21/16
Contractor Work						
ALTGELT		From 5th St to US Hwy 87.	Pothole Repair; Contractor	Repair potholes and shoulders.	RD-3611-16	10/17/16
EVERGREEN		@ 0.0 to 0.14 miles.	Pothole Repair; Contractor	Repair potholes and shoulders.	RD-3359-16	10/7/16
FRIENDSHIP DR		@ 0.0 to 0.19 miles.	Pothole Repair; Contractor	Repair potholes and shoulders.	RD-3613-16	10/17/16
HIGH ST		Hwt 27 to 8th street..	Pothole Repair; Contractor	Repair potholes and shoulders.	RD-3353-16	10/3/16
HIGH ST		From 8th St to Lindner.	Pothole Repair; Contractor	Repair potholes and shoulders.	RD-3355-16	10/5/16
JEAN DR		@ High Street Rd.	Pothole Repair; Contractor	Repair potholes and shoulders.	RD-3354-16	10/3/16
JEAN DR		From 87 to #4.	Pothole Repair; Contractor	Repair potholes and shoulders.	RD-3356-16	10/6/16
JULIA DR		@ 0.0 to 0.20 miles.	Pothole Repair; Contractor	Repair potholes and shoulders.	RD-3545-16	10/27/16
MAIN ST		@ 0.0 to 0.86 miles.	Pothole Repair; Contractor	Repair potholes and shoulders.	RD-3614-16	10/20/16
PAUL ST		@ 0.0 to 0.04 miles.	Pothole Repair; Contractor	Repair potholes and shoulders.	RD-3612-16	10/17/16
POST OAK CIR		@ 0.0 to 0.03 miles.	Pothole Repair; Contractor	Repair potholes and shoulders.	RD-3544-16	10/21/16
POST OAK ST		From 5th St to 0.23 miles.	Pothole Repair; Contractor	Repair potholes and shoulders.	RD-3543-16	10/21/16
RIDGEWOOD		@ 0.0 to 0.14 miles.	Pothole Repair; Contractor	Repair potholes and shoulders.	RD-3358-16	10/7/16
SHIRLEY DR		@ 0.0 to 0.12 miles.	Pothole Repair; Contractor	Repair potholes and shoulders.	RD-3546-16	10/27/16
WARING KNOLL DR		From FM 289 to 0.26 miles.	Pothole Repair; Contractor	Repair potholes and shoulders.	RD-3357-16	10/6/16
Equipment						
US 87		Miguels Tire Shop.	Equipment Staging	Took #119 to Miguels for tire change.	RD-3641-16	10/28/16
US 87	34	Miguels Tire Shop.	Equipment Breakdown	Pick up Unit #119.	RD-3651-16	10/31/16
WALNUT GROVE RD	212		Equipment Staging	Haul equipment.	RD-3344-16	10/4/16
WALNUT GROVE RD	212		Equipment Staging	Haul #13 to Walnut Grove from Jacob.	RD-3345-16	10/4/16
Flood Related						
WARING WELFARE RD		@ 6.5 miles.	Concrete Work	Setting barrel on side of road.	RD-3342-16	10/3/16
Herbicides and Vegetation						
N RIVER BEND RD		@ 0.0 to 1.63 miles. 3.1 Acres.	Brush Management	Sprayed both sides of road.	RDH-1216-16	10/4/16
OLD #9 HWY		12 miles. 3.4 Acres.	Brush Management	Sprayed both sides of road.	RDH-1214-16	10/4/16
OLD COMFORT RD	3	R&B.	Maintenance	Count and clean up Herbicide storage.	RDH-1217-16	10/13/16

Route	Address	Location	Activity	Details	W.O. No	Date
Herbicides and Vegetation						
S RIVER BEND RD		@0.0 to .32 miles.0.6 Acres.	Brush Management	Sprayed both sides of road.	RDH-1215-16	10/4/16
Maintenance						
ALAMO RD		@ 0.0 miles.	Road Surface	Cut ditch and build berm.	RD-3533-16	10/21/16
AMBER DR	204		Soft Spot Repair	Repair Soft Spot @ Mailbox.	RD-3468-16	10/18/16
HIGH ST	927		Road Surface	Patched driveway.	RD-3348-16	10/4/16
NORTH CREEK RD	710		Driveway Work	Put in culvert pipe.	RD-3343-16	10/4/16
NORTH CREEK RD	710		Driveway Work	Finish blade with CC on culvert pipe.	RD-3442-16	10/5/16
OLD #9 HWY	637		Road Surface	Dug up soft spot.	RD-3494-16	10/12/16
OLD #9 HWY		@ 7.9 miles.	Road Surface	Work on soft spot.	RD-3511-16	10/13/16
OLD #9 HWY		@ 7.6 miles.	Road Surface	Work on soft spot.	RD-3510-16	10/13/16
OLD #9 HWY		@ 5.8 miles.	Road Surface	Work on soft spot.	RD-3515-16	10/17/16
OLD #9 HWY		@ 5.7 miles.	Road Surface	Work on soft spot.	RD-3514-16	10/17/16
OLD #9 HWY	635	@ 6.3 miles.	Road Surface	Work on soft spot.	RD-3513-16	10/17/16
OLD #9 HWY		@ 6.8 miles.	Road Surface	Put in decel lane at Giles Road.	RD-3529-16	10/20/16
SPANISH PASS RD	11		Mailbox Approach	Haul 45 from Alamo Springs to Spanish Pass.	RD-3648-16	10/31/16
SPANISH PASS RD	11		Mailbox Approach	Lay out and dig out mailbox approach.	RD-3649-16	10/31/16
WARING KNOLL DR	122		Road Surface	Clean ditch line and repair driveway.	RD-3467-16	10/11/16
Miscellaneous						
OLD #9 HWY	648		Data Collection	Shoot Grade.	RD-3535-16	10/21/16
OLD COMFORT RD	3	R&B	Receive Material	Push up base and move tanker.	RD-3504-16	10/17/16
Mowing						
AGARITA CT		@ 0.00 to 0.15 miles.	Mowing	Mow Right of Way.	RDM-1577-16	10/12/16
AVENUE E		@ 0.00 to 0.00 miles.	Mowing	Mow Right of Way. NOT NEEDED.	RDM-1584-16	10/13/16
AVENUE F		@ 0.00 to 0.00 miles.	Mowing	Mow Right of Way. NOT NEEDED.	RDM-1585-16	10/13/16
CAMP CAPERS LN		@ 0.0 to 0.27 miles.	Mowing	Mow Right of Way.	RDM-1536-16	10/4/16
CRAVEY RD		@ 0.00 to 2.01 miles.	Mowing	Mow Right of Way.	RDM-1587-16	10/13/16
DEER MEADOW DR		@ 0.00 to 0.18 miles.	Mowing	Mow Right of Way.	RDM-1590-16	10/13/16
E WARING RD		@ 0.00 to 0.00 miles.	Mowing	Mow Right of Way. NOT NEEDED.	RDM-1582-16	10/13/16
GREEN CEDAR RD		@ 0.00 to 0.77 miles.	Mowing	Mow Right of Way.	RDM-1547-16	10/11/16
HEIN RD		@ 0.00 to 1.51 miles.	Mowing	Mow Right of Way.	RDM-1578-16	10/12/16
JUNIPER LN		@ 0.00 to 0.69 miles.	Mowing	Mow Right of Way.	RDM-1575-16	10/12/16
KENDALL JACKSON		@ 0.0 to 1.49 miles.	Mowing	Mow Right of Way.	RDM-1530-16	10/3/16
LOST PILOT LN		@ 0.00 to 0.17 miles.	Mowing	Mow Right of Way.	RDM-1589-16	10/13/16
MAJESTIC OAKS DR		@ 0.00 to 1.48 miles.	Mowing	Mow Right of Way.	RDM-1572-16	10/12/16
MANNING RD		@ 0.00 to 0.06 miles.	Mowing	Mow Right of Way.	RDM-1583-16	10/13/16
MARQUARDT RD		@ 0.00 to 2.08 miles.	Mowing	Mow Right of Way.	RDM-1592-16	10/13/16
MARQUARDT RD		@ 2.08 to 3.5 miles.	Mowing	Mow Right of Way.	RDM-1593-16	10/17/16

Route	Address	Location	Activity	Details	W.O. No	Date
Mowing						
MERLOT		@ 0.0 to 0.06 miles.	Mowing	Mow Right of Way.	RDM-1531-16	10/3/16
MESQUITE TRAIL		@ 0.00 to 0.78 miles.	Mowing	Mow Right of Way.	RDM-1576-16	10/12/16
MULBERRY LN		@ 0.00 to 0.72 miles.	Mowing	Mow Right of Way.	RDM-1574-16	10/12/16
N FRONT ST		@ 0.00 to 0.32 miles.	Mowing	Mow Right of Way.	RDM-1580-16	10/13/16
NAPA RIDGE		@ 0.0 to 0.25 miles.	Mowing	Mow Right of Way.	RDM-1534-16	10/3/16
PECAN PKWY		@ 0.00 to 1.09 miles.	Mowing	Mow Right of Way.	RDM-1573-16	10/12/16
POEHNERT RD		@ 0.00 to 1.18 miles.	Mowing	Mow Right of Way.	RDM-1548-16	10/11/16
S FRONT ST		@ 0.00 to 0.33 miles.	Mowing	Mow Right of Way.	RDM-1581-16	10/13/16
S J DR		@ 0.00 to 0.40 miles.	Mowing	Mow Right of Way.	RDM-1681-16	10/31/16
SHADY OAKS DR		@ 0.00 to 0.37 miles.	Mowing	Mow Right of Way.	RDM-1588-16	10/13/16
SISTER CRK		@ 0.0 to 0.10 miles.	Mowing	Mow Right of Way.	RDM-1535-16	10/3/16
SONOMA RDG		@ 0.0 to 0.30 miles.	Mowing	Mow Right of Way.	RDM-1533-16	10/3/16
VISTA VIEW RD		@ 0.00 to 0.13 miles.	Mowing	Mow Right of Way.	RDM-1591-16	10/13/16
WARING RD		@ 2.05 to 1.05 miles.	Mowing	Mow Right of Way.	RDM-1579-16	10/12/16
WARING RD		@ 1.05 to 0.00 miles.	Mowing	Mow Right of Way.	RDM-1586-16	10/13/16
WARING WELFARE RD		@ 8.21 to 6.61 miles.	Mowing	Mow Right of Way.	RDM-1529-16	10/3/16
WARING WELFARE RD		@ 6.41 to 4.81 miles.	Mowing	Mow Right of Way.	RDM-1542-16	10/5/16
WARING WELFARE RD		@ 4.81 to 2.81 miles.	Mowing	Mow Right of Way.	RDM-1543-16	10/6/16
WARING WELFARE RD		@ 2.81 to 0.00 miles.	Mowing	Mow Right of Way.	RDM-1546-16	10/11/16
ZINFANDEL		@ 0.0 to 0.08 miles.	Mowing	Mow Right of Way.	RDM-1532-16	10/3/16
ZOELLER LN		@ 0.0 to 4.38 miles.	Mowing	Mow Right of Way.	RDM-1537-16	10/4/16
New Construction						
CRAVEY RD		@ 1.6 miles.	Concrete Work	Put gravel against concrete and drop off.	RD-3443-16	10/5/16
CRAVEY RD		@ 1.6 miles.	Concrete Work	Wash out cattle guard & clean up @ concrete.	RD-3465-16	10/6/16
GILES RANCH RD		@ 1.0 miles.	Road Surface	Clean up around concrete & blade road.	RD-3479-16	10/11/16
GILES RANCH RD		@ 1 mile.	Road Surface	Work on clean up and drop off at dip.	RD-3485-16	10/12/16
GILES RANCH RD		@ 6.8 miles.	Widen Pavement	Pave decel lane on East side of Old #9.	RD-1630-16	10/19/16
NORTH CREEK RD	10011	#1.	Concrete Work	Clean up & back fill around culvert.	RD-3441-16	10/5/16
NORTH CREEK RD	10005		Concrete Work	Clean up & back fill around culvert.	RD-3440-16	10/5/16
NORTH CREEK RD	10011	#2.	Concrete Work	Clean up & back fill around culvert.	RD-3439-16	10/5/16
OLD #9 HWY	608		Driveway Work	Clean up and back fill around concrete.	RD-3488-16	10/12/16
Non Road and Bridge						
FM 1376		@ 6.09 miles.	Assist other Agency	Mill road.	RD-3558-16	10/25/16
FM 289	716	Joshua Springs Park.	Assist other Agency	Move and place rocks in park.	RD-3531-16	10/21/16
SPANISH PASS RD	42		Labor Various	Haul recycling to San Marcos.	RD-3495-16	10/13/16
SPRING RD	114		Assist other Agency	Install Antenna @ ASVFD.	RD-3477-16	10/19/16
WALNUT RD		@ 0.9 miles.	Assist other Agency	Clean brush for pad for storage tanks.	RD-3532-16	10/21/16

Route	Address	Location	Activity	Details	W.O. No	Date
Non Road and Bridge						
WALNUT RD		@ 0.9 miles.	Assist other Agency	Build storage tank for VFD.	RD-3551-16	10/24/16
WALNUT RD		@ 0.9 miles.	Assist other Agency	Haul reclaimer to job site.	RD-3538-16	10/24/16
WALNUT RD		@ 0.9 miles.	Assist other Agency	Build storage tank pad for VFD.	RD-3557-16	10/25/16
WALNUT RD		@ 0.9 miles.	Assist other Agency	Received base, watered, rolled in.	RD-3636-16	10/28/16
WALNUT RD		@ 0.9 miles.	Assist other Agency	Ballanced out pad, water and rolled.	RD-3644-16	10/31/16
Paving and Prep						
ALTGELT		Complete Road.	Seal Coat 1 Course	Single course seal coat grade 4 rock.	RD-3585-16	10/24/16
BLUE RDG		Complete Road.	Seal Coat 1 Course	Single course seal coat grade 4 rock.	RD-3600-16	10/27/16
BROADWAY	409		Ditch Maintenance	Clean ditch line.	RD-3341-16	10/3/16
BROADWAY		Complete Road.	Seal Coat 1 Course	Single course seal coat grade 4 rock.	RD-3605-16	10/19/16
CEMETARY ST		Complete Road.	Seal Coat 1 Course	Single course seal coat grade 4 rock.	RD-3594-16	10/26/16
CYPRESS CREEK RD		Complete Road.	Seal Coat 1 Course	Single course seal coat grade 4 rock.	RD-3601-16	10/27/16
FALTIN ST		Complete Road.	Seal Coat 1 Course	Single course seal coat grade 4 rock.	RD-3587-16	10/25/16
FRIENDSHIP DR		Complete Road.	Seal Coat 1 Course	Single course seal coat grade 4 rock.	RD-3588-16	10/24/16
FRONT ST		Complete Road.	Seal Coat 1 Course	Single course seal coat grade 4 rock.	RD-3599-16	10/24/16
HIGH ST		@ 0.6 to 0.9 miles.	Road Surface	Scrape Curbs.	RD-3339-16	10/3/16
HIGH ST		Complete Road.	Seal Coat 1 Course	Single course seal coat grade 4 rock.	RD-3603-16	10/20/16
HIGH STREET RD		Complete Road.	Seal Coat 1 Course	Single course seal coat grade 4 rock.	RD-3608-16	10/21/16
JEAN DR		Complete Road.	Seal Coat 1 Course	Single course seal coat grade 4 rock.	RD-3609-16	10/21/16
JULIA DR		Complete Road.	Seal Coat 1 Course	Single course seal coat grade 4 rock.	RD-3596-16	10/26/16
KARGER LN		Complete Road.	Seal Coat 1 Course	Single course seal coat grade 4 rock.	RD-3602-16	10/27/16
LAF A LOT		Complete Road.	Seal Coat 1 Course	Single course seal coat grade 4 rock.	RD-3598-16	10/27/16
LIVE OAK CIR		Complete Road.	Seal Coat 1 Course	Single course seal coat grade 4 rock.	RD-3593-16	10/25/16
LIVE OAK ST		Complete Road.	Seal Coat 1 Course	Single course seal coat grade 4 rock.	RD-3591-16	10/25/16
MAIN ST		Complete Road.	Seal Coat 1 Course	Single course seal coat grade 4 rock.	RD-3604-16	10/20/16
MANOR DR		Complete Road.	Seal Coat 1 Course	Single course seal coat grade 4 rock.	RD-3595-16	10/26/16
NORTH ST		Complete Road.	Seal Coat 1 Course	Single course seal coat grade 4 rock.	RD-3586-16	10/28/16
PAUL ST		Complete Road.	Seal Coat 1 Course	Single course seal coat grade 4 rock.	RD-3589-16	10/24/16
POSSUM CREEK RD		Complete Road.	Seal Coat 1 Course	Single course seal coat grade 4 rock.	RD-3582-16	10/17/16
POST OAK CIR		Complete Road.	Seal Coat 1 Course	Single course seal coat grade 4 rock.	RD-3592-16	10/25/16
POST OAK ST		Complete Road.	Seal Coat 1 Course	Single course seal coat grade 4 rock.	RD-3590-16	10/25/16
SEVENTH ST		@ 0.5 to 0.6 miles.	Road Surface	Scrape Curbs.	RD-3340-16	10/3/16
SEVENTH ST		Complete Road.	Seal Coat 1 Course	Single course seal coat grade 4 rock.	RD-3606-16	10/31/16
SHIRLEY DR		Complete Road.	Seal Coat 1 Course	Single course seal coat grade 4 rock.	RD-3597-16	10/27/16
SKY LINE DR		Complete Road.	Seal Coat 1 Course	Single course seal coat grade 4 rock.	RD-3583-16	10/18/16
SOUTH ST		Complete Road.	Seal Coat 1 Course	Single course seal coat grade 4 rock.	RD-3584-16	10/28/16
WARING KNOLL DR		@ 0.26 miles.	Road Surface	Check to see what it would take for clean up.	RD-3349-16	10/4/16

Route	Address	Location	Activity	Details	W.O. No	Date
Paving and Prep						
WARING KNOLL DR	120		Road Surface	Level up Cul-de-sac end of road.	RD-3492-16	10/12/16
WARING KNOLL DR	102	& #104	Road Surface	Fix drop off on driveways.	RD-3493-16	10/12/16
WARING KNOLL DR		Complete Road.	Seal Coat 1 Course	Single course seal coat grade 4 rock.	RD-3610-16	10/21/16
WATER ST		Complete Road.	Seal Coat 1 Course	Single course seal coat grade 4 rock.	RD-3607-16	10/18/16
Road Structures						
ALAMO RD		@ 8.0 miles.	Relocate Intersection	Delete turn line.	RD-3518-16	10/18/16
ALAMO RD		@ 8.0 miles.	Relocate Intersection	Took out yeild sign.	RD-3519-16	10/18/16
CRAVEY RD		@ 1.8 miles.	Cattle Guard	Weld on cattle guard.	RD-3541-16	10/19/16
CRAVEY RD		@ 1.8 miles.	Cattle Guard	Weld on cattle guard.	RD-3542-16	10/20/16
Training						
FM 289	716	Ring Mountain Center.	Various Activities	Work Zone, Traffic Safety.	RD-3560-16	10/26/16
FM 289	716	Ring Mountain Center.	Various Activities	Work Zone, Traffic Safety.	RD-3561-16	10/27/16
US HIGHWAY 27	403		Pesticide applicator training.	Continuing education for pesticide applicator.	RDH-1218-16	10/13/16
<hr/>						
Total WO's For Pct 4		147				

Route	Address	Location	Activity	Details	W.O. No	Date
Precinct C O B						
Non Road and Bridge						
CHARGER BLVD	202	Brush Site.	Chipping	Grinding brush. 3.5 hours.	RD-3436-16	10/3/16
CHARGER BLVD	202	Brush Site.	Chipping	Grinding brush. 7.75 hours.	RD-3429-16	10/4/16
CHARGER BLVD	202	Brush Site.	Chipping	Grinding brush. 2.75 hours.	RD-3481-16	10/11/16
CHARGER BLVD	202	Brush Site.	Chipping	Grinding brush. 4.25 hours.	RD-3516-16	10/18/16
Total WO's For Pct COB		4				

<u>Route</u>	<u>Address</u>	<u>Location</u>	<u>Activity</u>	<u>Details</u>	<u>W.O. No</u>	<u>Date</u>
Total Work Orders	355					



KENDALL COUNTY COMMISSIONERS COURT AGENDA REQUEST

COMMISSIONER COURT DATE: 11/28/2016
OPEN SESSION

SUBJECT	Summary of October Operations report.
DEPARTMENT & PERSON MAKING REQUEST	Kendall County Operations: Jean Maxwell; Operations Supervisor.
PHONE # OR EXTENSION #	830-249-9343 EXT 652
TIME NEEDED FOR PRESENTATION	5 Minutes
WORDING OF AGENDA ITEM	Give a summary of the activities performed by Operations
REASON FOR AGENDA ITEM	Report the progress of Operations.
IS THERE DOCUMENTATION	Yes.
WHO WILL THIS AFFECT?	County wide sign report.
ADDITIONAL INFORMATION	None.



Kendall County Operations Monthly Report

October -- 2016

Route	Address	Location	Activity	Details	W.O. No	Date
Precinct	1					
Signs						
DIAMONDRIDGE	1710	Fabricate @ Shop.	Fabricate	Fabricate Address Plate.	SI-1988-16	10/4/16
HANNAH LN	510	Fabricate @ Shop.	Fabricate	Fabricate Address Plate.	SI-2042-16	10/21/16
JOHNS RD		@ 3.43 Miles.	Delineator Replace	Replace Delineators.	SI-2015-16	10/12/16
JOHNS RD		@ 3.42 Miles.	Delineator Replace	Replace Three Delineators.	SI-2014-16	10/12/16
LIVE OAK PASS	106	Fabricate @ Shop.	Fabricate	Fabricate Address Plate.	SI-2041-16	10/21/16
SCENIC LOOP RD		@ 1.8 Miles.	Replace Sign	Change WFIOB To BMIICW Sign.	SI-2016-16	10/12/16
UPPER BALCONES RD		@ 0.85 miles.	Replace	Replace WFIOB to BMIICW.	SI-2040-16	10/21/16
UPPER BALCONES RD		@ 0.18 miles.	Replace	Replace WFIOB to BMIICW.	SI-2039-16	10/21/16
Total WO's For Pct 1		8				

Route	Address	Location	Activity	Details	W.O. No	Date
Precinct 2						
Signs						
JOE KLAR RD	208	Fabricate @ Shop.	Fabricate	Fabricate Address Plate.	SI-2031-16	10/20/16
JOE KLAR RD	186	Fabricate @ Shop.	Fabricate	Fabricate Address Plate.	SI-2030-16	10/20/16
JOE KLAR RD		@.4 & .8 Miles.	Install	Install Traffic Counters.	SI-2045-16	10/25/16
JOE KLAR RD		@ Coveny Trail.	Inspect	Check Hoses for Traffic Counters.	SI-2051-16	10/28/16
MALLARD DR	115	@ .3 Miles.	Install	Install Blue Button for Fire Dept.	SI-1979-16	10/3/16
OLD FREDERICKSBURG RD			Repair Sign Support	Replace Delineator Support.	SI-2009-16	10/12/16
PRADO XING		@ 0.01 miles.	Repair	Repair Stop/Name knocked down sign support.	SI-2008-16	10/11/16
RIVER MOUNTAIN DR		@ 1 Mile.	Replace Sign	Change WFIOB To BMII CW Sign.	SI-2010-16	10/12/16
RIVER MOUNTAIN DR		@ 1.25 Mile.	Replace Sign	Change WFIOB To BMII CW Sign.	SI-2011-16	10/12/16
RUSTY LN		@ .01 Miles.	Delineator Replace	Replace Delineator.	SI-2046-16	10/25/16
SCHEELE RD		@ .02 Miles.	Install	Install No Outlet Sign.	SI-2018-16	10/13/16
Total WO's For Pct 2		11				

Route	Address	Location	Activity	Details	W.O. No	Date
Precinct 3						
Signs						
ARTHUR ST		@ 0.32 miles.	Repair	Repair Stop/Name sign and support. Vandalized.	SI-2003-16	10/11/16
CRABAPPLE RD		@ 5.4 miles.	Repair	Repair Chevrons sign and support. Vandalized.	SI-2004-16	10/11/16
CRABAPPLE RD		@ 5.3 Miles.	Delineator Repair	Repair Delineator.	SI-2054-16	10/28/16
CRABAPPLE RD		@ 5.2 Miles.	Repair Sign Support	Clean & Repair Support on Loose Livestock Sign.	SI-2053-16	10/28/16
CRABAPPLE RD		@ 4 Miles.	Replace	Replace Cattle Guard Sign.	SI-2052-16	10/28/16
EDGE FALLS RD		@ 4.7 miles.	Replace	Replace WFIOB to BMII CW.	SI-2001-16	10/11/16
EDGE FALLS RD		@ 2.03 miles.	Replace	Replace WFIOB to BMII CW.	SI-1999-16	10/11/16
EDGE FALLS RD		@ 1.3 miles.	Replace	Replace WFIOB to BMII CW.	SI-1998-16	10/11/16
EDGE FALLS RD		@ 4.5 miles.	Replace	Replace WFIOB to BMII CW.	SI-2000-16	10/11/16
FULLER DR		@ .34 Miles.	Delineator Replace	Replace Delineator.	SI-2047-16	10/25/16
GUADALUPE BND	754	Fabricate @ Shop.	Fabricate	Fabricate Address Plate.	SI-1986-16	10/4/16
HILL VIEW LN	7	Fabricate @ Shop.	Fabricate	Fabricate Address Plate.	SI-1985-16	10/4/16
MARQUARDT RD		@ .1 Miles.	Replace	Replace WFIOB to BMII CW Sign.	SI-2055-16	10/28/16
N SOMEDAY DR		@ 0.1 miles.	Repair	Repair Chevron sign support.	SI-1993-16	10/5/16
OLD BLANCO RD		@ 2.6 miles.	Replace	Replace Left Turn sign support.	SI-2005-16	10/11/16
OLD BLANCO RD		@ 3.4 miles.	Replace	Replace & repair Chevrons sign and support.	SI-2007-16	10/11/16
OLD BLANCO RD		@ 3.2 miles.	Replace	Replace Right Reverse Turn sign support.	SI-2006-16	10/11/16
OLD BLANCO RD		@ 2.6 Miles.	Replace Support	Replace Sign Support & Relocate.	SI-2017-16	10/12/16
RANCH CIRCLE DR		@ 0.03 Miles.	Replace Support	Repair object marker sign and replace support.	SI-2021-16	10/17/16
SADDLE MOUNTAIN DR	306	Fabricate @ Shop.	Fabricate	Fabricate Address Plate.	SI-2029-16	10/19/16
SATTLER RD		@ 3.3 Miles.	Replace Support	Replace Chevron sign support.	SI-2020-16	10/17/16
SATTLER RD		@ 0.67 Miles.	Repair Cattle Guard	Pipe missing on cattle guard.	SI-2019-16	10/17/16
SOMEDAY DR		@ 0.03 miles.	Repair	Repair School Bus sign support.	SI-1994-16	10/5/16
STEEL VALLEY DR	120	Fabricate @ Shop.	Fabricate	Fabricate Address Plate.	SI-2043-16	10/21/16
TROPHY DR		@ .35 Miles.	Delineator Repair	Repair Delineator.	SI-2048-16	10/25/16
WALNUT WAY	201	Fabricate @ Shop.	Fabricate	Fabricate Address Plate.	SI-1995-16	10/6/16
WALNUT WAY	213	Fabricate @ Shop.	Fabricate	Fabricate Address Plate.	SI-2022-16	10/17/16
WENGENROTH RD		@ 3.68 miles.	Repair	Repair Stop/Name sign support. Vandalized.	SI-2002-16	10/11/16

Total WO's For Pct 3

28

Route	Address	Location	Activity	Details	W.O. No	Date
Precinct 4						
Signs						
ALAMO RD		@ .05 Miles.	Install	No Parking <----> Sign.	SI-1981-16	10/3/16
GILES RANCH RD		@ 1.05 miles.	Install	Install Delineators.	SI-2025-16	10/19/16
GILES RANCH RD		@ 1.1 miles.	Install	Install Flood Gauge.	SI-2026-16	10/19/16
GILES RANCH RD		@ 0.95 miles.	Install	Install Road May Flood sign.	SI-2024-16	10/19/16
HARRIS RD		@ .01 Miles.	Relocate	Relocate Harris Rd. Street Name Sign.	SI-2049-16	10/25/16
HEIN RD		@ 0.1 miles.	Install	Replace Faded Flood Gauge Number Plates.	SI-2036-16	10/21/16
HEIN RD		@ 0.1 miles.	Delineator Repair	Repair bent over delineators.	SI-2035-16	10/21/16
HIGH ST		@ 1.0 miles.	Replace	Replace WFIOB to BMII CW sign.	SI-2033-16	10/21/16
HIGH STREET RD		@ 0.19 miles.	Replace	Replace WFIOB to BMII CW sign.	SI-2032-16	10/21/16
JOE KLAR RD		From .35 to .7 Miles.	Collect Data	Update Joe Klar Rd on GIS Map.	SI-1992-16	10/4/16
LONGS XING		@ 0.01 miles.	Repair	Repair private drive sign support.	SI-2034-16	10/21/16
MARQUARDT RD		@ 3.3 Miles.	Replace Sign	Change WFIOB To BMII CW Sign.	SI-2013-16	10/12/16
NORTH CREEK RD		@ 0.2 miles.	Animal Remains	Remove Dead deer.	SI-1996-16	10/6/16
OLD #9 HWY		@ 8.1 Miles.	Install	No Parking <----> Sign.	SI-1980-16	10/3/16
OLD #9 HWY		@ 8.1 Miles.	Install	No Parking <----> Sign.	SI-1984-16	10/3/16
OLD #9 HWY		@ 7.9 Miles.	Install	No Parking <----> Sign.	SI-1983-16	10/3/16
OLD #9 HWY		@ 7.9 Miles.	Install	No Parking <----> Sign.	SI-1982-16	10/3/16
OLD #9 HWY		From .01 to .1 Miles.	Collect Data	Update Old # 9 Hwy on GIS Map.	SI-1991-16	10/4/16
OLD #9 HWY		From 7.9 to 8.1 Miles.	Collect Data	Update Old # 9 Hwy on GIS Map.	SI-1990-16	10/4/16
OLD #9 HWY		@ 6.0 miles.	Trash removal	Trash removal from Adopt a Road.	SI-1997-16	10/6/16
OLD COMFORT RD	3		Collect Data	Update Acker Road on GIS Map.	SI-1987-16	10/4/16
OLD COMFORT RD	3	From 4.6 to 4.8 Miles.	Collect Data	Update Edge Falls Rd on GIS Map.	SI-1989-16	10/4/16
SPANISH PASS RD	46	@ Solid Waste.	Install	Install Yield Sign.	SI-2012-16	10/12/16
SPANISH PASS RD		@ 1.0 miles.	Repair	Repair Soft Shoulder sign support.	SI-2028-16	10/19/16
UPPER CIBOLO CREEK RD		@ 0.1 miles.	Replace	Replace WFIOB to BMII CW.	SI-2037-16	10/21/16
UPPER CIBOLO CREEK RD		@ 0.3 miles.	Replace	Replace WFIOB to BMII CW.	SI-2038-16	10/21/16
UPPER SISTERDALE RD		Fabricate @ Shop.	Fabricate	Fabricate Street Name sign.	SI-2023-16	10/19/16
UPPER SISTERDALE RD		@ 0.01 miles.	Install	Install Street name sign.	SI-2027-16	10/19/16
WALNUT GROVE RD		@ 2.3 Miles.	Install	Install Mailbox Loop.	SI-2044-16	10/24/16
WARING WELFARE RD		@ 2.1 Miles.	Install Mail Box	Install Mailbox Loop.	SI-2050-16	10/28/16
Total WO's For Pct 4		30				

<u>Route</u>	<u>Address</u>	<u>Location</u>	<u>Activity</u>	<u>Details</u>	<u>W.O. No</u>	<u>Date</u>
Total Work Orders		77				



**KENDALL COUNTY COMMISSIONERS COURT
AGENDA REQUEST**

COMMISSIONER COURT DATE: 11/28/2016 OPEN SESSION	
SUBJECT	Interlocal Agreement with LCRA modification
DEPARTMENT & PERSON MAKING REQUEST	Al Auxier, County Sheriff
PHONE # OR EXTENSION #	830-249-9343
TIME NEEDED FOR PRESENTATION	5 minutes
WORDING OF AGENDA ITEM	Consideration and action concerning the AMENDMENT 1 to the INTERLOCAL COOPERATION AGREEMENT FOR MOBILE RADIO SERVICES AND EQUIPMENT BETWEEN KENDALL COUNTY AND LOWER COLORADO RIVER AUTHORITY.
REASON FOR AGENDA ITEM	Installation of radio tower in Comfort
IS THERE DOCUMENTATION	Yes
WHO WILL THIS AFFECT?	Sheriff's Department
ADDITIONAL INFORMATION	None

AMENDMENT 1
to the
INTERLOCAL COOPERATION AGREEMENT
FOR MOBILE RADIO SERVICES AND EQUIPMENT
BETWEEN KENDALL COUNTY
AND LOWER COLORADO RIVER AUTHORITY

This Amendment to the "Interlocal Cooperation Agreement," dated March 12, 2012 ("Agreement") between the Lower Colorado River Authority ("LCRA") and Kendall County, Texas ("Kendall County"), to be effective for all purposes as of January 1, 2017 (the "Effective Date") for the purpose of modifying the Agreement to the following extent:

1. LCRA and Kendall County hereby agree that Attachment D of the Agreement shall be amended to include the installation and use of additional equipment, improvements, and facilities to the equipment approved for installation under the Agreement. New **Attachment D-1** shall be appended to the Agreement, as attached to this Amendment, and incorporated in the Agreement for all purposes. References in the Agreement to Attachment D shall include **Attachment D-1**. The parties also agree that LCRA shall manage the additional tower and equipment, the new site, and LCRA will keep the software and hardware up to date.
2. All other terms and conditions of the original Agreement shall remain in full force and effect.

WITNESS THE DULY AUTHORIZED SIGNATURES of the parties hereinafter set out.

**LOWER COLORADO
RIVER AUTHORITY**

KENDALL COUNTY

Authorized Signature

Authorized Signature

By: _____
(Printed name)

By: _____
(Printed name)

Title

Title

Date Signed: _____, 2016.

Date Signed: _____, 2016.

ATTACHMENT D 1
INTERLOCAL COOPERATION AGREEMENT BETWEEN
KENDALL COUNTY AND LCRA

SERVICE DESCRIPTION AND FEES

<u>DESCRIPTION</u>	<u>FEES</u>
Comfort Tower, (LCRA's Radio Site) 700 MHz radio antenna, electronics, communications links to support 700 MHz trunked radio system with the switch at LCRA TOCC in Austin, Texas	\$300,000.00

Authorized by: _____
Date: _____